INDEX

A.E.B.C., *article by*, 116
A.T.F., *article by*, 267
Actor, An, Dickens as, 85, 161, 243
Adam, H. Pearl, 142 ; *article by*, 171
Aikins, Sir James, K.C., lectures to Winnipeg Branch, 212
America, Plans for theatre in, for Dickens plays, 222
American Notes : Was it justified ? 51
American Tourists in Dickens-land, 144 ; *see also* Dickens-land
Andersen, Hans Christian, Tribute to Dickens by, 83
Ardagh, John, *article by*, 31 ; *letters from*, 58, 209
Astronomical Error, An, in *Our Mutual Friend*, 58, 127, 210
Axon, W. E. A., author of a book on "Dickens and Shorthand," 58
Aylmer, Felix, *article by*, 179

Bangara, Dr. M. L., death of, 212
Barclay, Florence, Tribute to Dickens by, 92
Barnaby Rudge and Chignell, 122
Bath, How Dickens wrote his description of, for *The Pickwick Papers*, 181, 282
Bennett, Miss Annie, presides at Fellowship Conference, 255
— Arnold, Review of *A Tale of Two Cities* by, 3
Berger, Francesco, 144
Birmingham, Dickens and, 152
— Fellowship Conference at, 147, 219, 255
Bixby, Arthur E., 147 ; lectures to Birmingham Branch, 60 ; *letter from*, 127
Books noticed and reviewed :—
Dickens's First Schoolmaster, by Arthur Humphreys, 4
Vincent Crummles : His Theatre and His Time, by F. J. Harvey Darton, 5
G. K. Chesterton, by Patrick Braybrook, 8
Some Great English Novels : Studies in the Art of Fiction,, by Orlo Williams, 6
A Cruise Upon Wheels, by Charles Alston Collins, 6
The Dethronement of Shakespeare, by J. H. McNulty, 6
The Lamplighter, by Charles Dickens : Prefaced by Wm. Lyon Phelps, 6
Family Views of Tolstoy, 7
Mr. Pickwick's Pilgrimages, by Walter Dexter, 11
Rambles Round Churches (Vol I.), *In Dickens Land*, by H. Smetham, 75
Quaint Signs of Olde Inns, by C. J. Monson-Fitzjohn, B.Sc., 113
The Actor in Dickens, by J. B. Van Amerongen, 116
Life of Charles Dickens, by John Forster : in the Everyman Library. Introduction by G. K. Chesterton, 143
Memoirs of Thomas Holcroft, new edition, 144
The Homeland of English Authors, by Ernest H. Rann, 147
Some Rogues and Vagabonds of Dickens, by Walter Dexter, 175
The Letters of Charles Dickens to Mark Lemon, edited by Walter Dexter, 205
The Guide to London Taverns, by H. E. Popham, 208
Dickens en La France, par Floris Delattre, 218
A Cricket Eleven, Umpired by Arthur Waugh, 220
Before Scotland Yard, Introduction by Peter Haworth, 220
Canterbury and Charles Dickens, 221
Dickens's "Mystery of Edwin Drood," completed by A. Loyal Dickensian, 267
Boon, Thomas, lectures to Winnipeg Branch, 212
Boston, *Pickwick* Centenary celebrated at, 251
Bowles, S. M., *article by*, 251
Bradley, T. J., *article by*, 181
Braybrooke, Patrick, *article by*, 176 ; book noticed by, 5
Brown, Mrs., *see* Meredith, Miss Hannah
Browne, Hablôt K., *see* "Phiz."
Bryan, Miss Mary, lectures to Birmingham Branch, 130
Burden, E. H., unveils bust of Dickens in the "Charles Dickens Schools," Lant Street, 119
Burdett-Coutts, The Baroness, and the original of Mrs. Gamp, 27
Burrell, Arthur, gives an address at St. Botolph's, Bishopsgate, 120

Callaway, W. A., President of Melbourne Branch, 84
Canterbury, Dickens and, 221

Carlton, W. J., *letter from*, 128
Carlyle, Thomas, Influence of, on Dickens, 197; Tribute by, to Dickens, 83
Carrington, H. C., lectures to Hackney Branch, 61
Catchpole, Miss, lectures to Leighton Branch, 131
Cavanaugh, Cortes W., *article by*, 240
Cave, Stanley, Acts as Guard on the Commodore Coach on Pickwickian Pilgrimage to Rochester, 224
Cawley, Rev. Jas., lectures to Plymouth Branch, 64
"Chair, The Empty," 143
Chancellor, E. Beresford, *contribution by*, 101
Chester, Rev. E. A., lectures to Vancouver Branch, 136
Chesterton, G. K., 5; Tribute to Dickens by, 83; Writes Introduction to Everyman Edition of Forster's *Life of Charles Dickens*, 143
Chigwell, 122
Child, The, at the Window, 241
Chubb, A. G., *letter from*, 283
Churcher, Walter, *contribution by*, 107
Cockbury, Henry, 17
Collins, Charles Alston, reprint of book by, noticed, 6
Cotterell, T. Sturge, *letter from*, 282
Coutts, Miss, *see* Burdett-Coutts, The Baroness
Cross, Alfred B., the late, 146
— A. E. Brookes, *articles by*, 85, 161, 243; *letter from*, 128; *see also* A.E.B.C.
Crowther, J. H., reads paper to Melbourne Branch, 63
Cruikshank, George, 4, 75, 146
Crummles, Vincent, 5; Play at Hammersmith, 265; *see also* Davenport, T. D.
Cuttle, Captain, in real life, 219; "Phiz's" mistake in an illustration of, 210

Dafoe, Dr. J. W., lectures to Winnipeg Branch, 136
"Daily Express, The," *quoted*, 218
Dance, A Curious, Round a Christmas Tree, 207
Darnay, Charles, gives a recital to Manchester Branch, 132
Darton, Harvey, book by, noticed, 5
Davenport, T. D., 87
Day, F. H., lectures to Rochester Branch, 135
"Deorad," *article by*, 185
Dexter, John F., death of, 217
— Walter, books by, noticed, 11, 175, 205; lectures by, 118, 211; re-elected Editor of *The Dickensian*, 256; writes new *Life of Dickens*, 219
Diary of Dickens Fellowship Meetings, 67, 139, 290
Dickens, Alfred Tennyson, Memorial Service at Grave of, 115
Dickens, Charles, and Paris, 171
— and Shorthand, 58, 128
— and the Stage, 85, 161, 243
— Anniversary of birth of, 77
— Anniversary of death of, 285
— Appreciation of, by his French contemporaries, 235; *see* also Paris
— as a Character Actor, 35
— as a Journalist, 167; *see* also Shorthand
— as a Reader, 270
— Carlyle's Influence on, 197
— Durability of, 9
— Edinburgh Relatives and Friends of, 17
— Elfin quality in, 47
— in French translation, 44; *see* also France *and* Paris
— Letters of, to Mark Lemon, 73, 205
— Message of, The, 200
— Popularity of, 217
— Popularity of, in Holland, 176
— Unpublished MS. by, 106
Dickens, John, and the Marshalsea, 283
Dickens Land, Two Thousand Miles of, 110, 193, 277
Dickens House, Annual Balance Sheet of, 268; Extra-illustrated copy of Forster's *Life of Dickens* presented to, 180; Matz Collection presented to, 76, 78; Moses Pickwick's Clock presented to, 107; Other gifts to, 76, 203
Dickensian, The, Twenty-third vol. of, 222; Walter Dexter reappointed Editor of, 256; world-wide interest in, 74
Dickensiana of the Quarter, 66, 137, 137, 213, 288
Diners, Dickens and, 191
Dombey and Son, "Phiz's" mistake in an illustration for, 210
Doughty Street, No. 48, *see* Dickens House
Drama, The, *see* Stage, The
Dublin, Dickens Street-names in, 220
Duffield, Dr., lectures to New York Branch, 133, 208

Du Soir, A. P., *article by*, 47

Edinburgh, The Fellowship in, 121
— Relatives and Friends of Dickens, 17
Edwards, A. W., *contribution by*, 255
Edwin Drood, New Solution to, 267; Sir Luke Fildes, R.A., and, 157; The Sapsea Tomb, 177
Elfin Quality, The, in Dickens, 47

Fair, A Dickens, at Sutton, 56
Families, A Few, 37
Fellowship, The Dickens, 7, 8
— Branches of :—
Balham, 129
Bath, 129
Bradford, 211
Birmingham, 60, 130, 286
Blackpool, 130
Boston, Mass., 285
Brisbane, 60, 286
Bromley, 76, 118, 211, 286
Cheltenham, 211
Chester, 287
Cinderford, 212
East Bay, Cal., 210
Eastbourne, 60, 130, 285
Edinburgh, 121
Gloucester, 211
Hackney and Stoke Newington, 60, 131, 191, 210, 387
Hatfield and Potter's Bar, 131
Hull, 61
Leyton and District, 61, 131, 287
Liverpool, 61, 118, 131
London, 62, 118, 190
Los Angeles, Cal., 210
Manchester, 62, 132, 212
Melbourne, 62, 84, 211, 285
Montreal, 132, 285
New York City, 133, 208, 240
Nottingham, 133
Pasadena, Cal., 63
Philadelphia, 63, 134
Pittsburgh, Pa., 64
Plymouth, 64, 134
Rochester, 134, 211
Sheffield, 287
Southampton, 135, 213
Southend and District, 135
St. Pancras, 64, 135
Sidney, N.S.W., 84
Tewkesbury, 136
Toronto, 64, 117, 211, 285, 288
Vancouver, B.C., 65, 136
Winnipeg, 65, 136, 212, 287
Woodville and District, 65, 136

Fellowship, The Dickens,
— The Dickensian Tabard Players, 137
— and Anniversary of Dickens's Death, 285
— Annual Conference at Birmingham, 147, 219, 255
— Annual Report of Council, 232
— Anniversary (25th) of Foundation of, 216
— Books for Special Reading by Branches, 3, 147, 221
— Australian Night in London, 56
— Celebration of Anniversary of Dickens's Birth, 77
— Christmas Party, 119
— Diary of Meetings, 67, 138, 290
— Death of Sir Luke Fildes, R.A., 143
— Here, There, and Everywhere, 60, 129, 210, 285
— in Edinburgh, 121
— Largest Branch of (Toronto), 117
— London Notes, 118
— New *Life of Dickens* to be issued by, 219
— Presidential Address by Sir Ernest Wild, K.C., 9
— *see* Dickens House
Field, Inspector, 220
Fildes, Sir John, R.A., and *Edwin Drood*, 157; Death of, 143
Fisher, W. J., *article by*, 197; re-elected Hon. Treasurer of the Fellowship, 256
Fleet Street Taverns in *A Tale of Two Cities*, 128, 209
Footlights, The, Fascination of the, for Dickens, 83, 161, 243
Forster, John, edition of his *Life of Charles Dickens* in Everyman Library, 143; extra-illustrated copy of his *Life of Charles Dickens* presented to Dickens House, 180
France, Dickens and, 218; his popularity in, 235; *see also* Paris; *also* Sens
French Translation, Dickens in, 44; *see also* France
From Day to Day, 105
Frozen Deep, The, Music for, 144; the play which suggested *A Tale of Two Cities*, 189

Gadd, W. Laurence, *article by*, 157
Gamp, Mrs., the genesis of, 27
Garment, Rev. W. E., lectures to Woodville Branch, 136

Gasman, Dickens's: his tribute to Dickens, 192
Gay, Thomas, 156
Giles, William: Dickens's first Schoolmaster, 4
Gill, Canon, lectures to Winnipeg Branch, 212
Gosse, Sir Edmund, 218
Grand, Sarah, Tribute by, to Dickens, 192
Grantham, Miss Maud, 120; gives Recital to Birmingham Branch, 130
Grave and Gay, 156
Gray, W. Forbes, *article by*, 17
Great Expectations, Dramatic version of, acted at Whitfield's Tabernacle, 104; Some Families in, 37; Result of Prize Competition, 138, 155
Green, C. H., lectures by, 60, 61, 135
Grub, Gabriel, in real life, 144
Guiness, Rev. A. R. H., gives address to Dickensians at Tong, 259

Hamilton, Cosmo, to write Dickens plays for a new American Theatre, 222
— General Sir Ian, 218
— Sir William, 18
Hannon, P. J., M.P., speaks at Fellowship Conference Dinner, 258
Hard Times, Carlyle's Influence on, 197; Chosen for Special Fellowship Reading, 221
Harvey, Sir John Martin-, *article by*, 23; as the Fat Boy in *Pickwick*, 145
Harris, Edwin, Presentation to, 211
Hewitt, Cap. J. B., R.N., illustrates book by Henry Smetham, 75
Hind, C. Lewis, on "The Appeal of Dickens," 190
Hill, T. W., lectures to Bromley Branch, 211
Holcroft, Thomas, Memoirs of, new edition of, 144
Holland, Dickens's popularity in, 176
Home, the, Women in—part of unpublished MS. by Dickens, 106
Hopkins, Albert A., *articles by*, 51, 115
Household Duties, A Few Remarks on, 108
Huffham, Dickens's third Christian name, 222
Humphreys, Arthur, book by, noticed, 4
Humphrey, H. Pearl, *see* Adam H. Pearl
Hutchinson, F. O., *letter from*, 59
Hyde Park Place, House which Dickens rented to be demolished, 144

Imagination, 35
Inge, Dean, 58
Irving, Sir Henry, story of, when acting in *Pickwick*, 145
— Washington, Tribute by, to Dickens, 192

Jackson, Holbrook, Tribute by, to Dickens, 192
Jefferies, Rev. T. Faulkner, lectures to London Branch, 120
Jeffrey, Francis, 17
Johnson, Frank, Chairman of Fellowship Executive Committee, 219; lectures and recitals by, 118, 119, 131, 213
Journalist, Dickens as a, 167

Kelly, Katherine, *article by*, 108; *letter from*, 58
Kent, W., *article by*, 260; *letter from*, 282
King, Richard, *quoted*, 11
Knowles, Major and Mrs., gift by, to Dickens House, 180

Lant Street, The "Charles Dickens" Schools in, 119
Lawrence, Sir Walter, Bart., lectures to Bromley Branch, 211
Lemon, Mark, Letters of Dickens to, 73, 204
Letters to the Editor, 58, 127, 209, 282
Lewes, Geo. Henry, Tribute by, to Dickens, 192
Ley, J. W. T., *contribution by*, 3
Lighthouse, The, Music for, 144
Lirriper's Lodgings, Mrs., *see* Sens.
Little Dorrit, chosen as book for Fellowship reading, 147, 221; *see* also Marshalsea Prison, The
Liverpool, Dickens street-names in, 76
Locke, W. J., Tribute by, to Dickens, 83
London, Dickens street-names in, 146; *A Tale of Two Cities*, 101, 128
Lowry, E. H., lectures by, 118
Lyric Theatre, Hammersmith, Crummles Play at, 265

Macmillan, Sir Frederick, Tribute to Dickens by, 192
Maggs Bros., Messrs., Gift to Dickens House, 76
Maidstone Church, Tablet to memory of Rev. Samuel Weller, 220
Maidstone Museum: Gardener's Tribute to Dickens in the Brenchley Gardens, 280

"Manchester City News, The," *extract from*, 175
Manchester, Dickens Drama in, 154
Marsh, Charles Fielding, *quoted*, 144
Marshalsea Prison, 260; Iron door from, 56; John Dickens and, 282
Martin Chuzzlewit, *see* Gamp, Mrs.
Matz, B. W., 216
Matz Collection, The, presented to Dickens House, 76, 78
Maude, Aylmer, *contribution by*, to a book on Dickens, 7
Maxwell, W. B., *quoted*, 144
McNulty, J. H., 252; *article by*, 253; speech by, 191
McRae, J. M., lectures to Melbourne Branch, 62
Meredith, Mrs. Hannah, and original of Mrs. Gamp, 27
"Miller, The, and His Men," 85
Miller, William, *article by*, 80
Mills, Bertram, drives Commodore Coach on Pickwickian Pilgrimage to Rochester, 224
Misnar, The Sultan of India, 85
Moderns, The, Dickens and, 283
Moir, David Macbeth, 18
Monchem, Baron, 218
Monro, Dorothy A., *article by*, 200
Monson-Fitzjohn, C. J., book by, noticed, 113
Morley, H. S., *letter from*, 210
"Mother-in-law," Dickens's use of, 283
Mugby Junction, 241

Neaves, Lord, 19
New York, Trinity Cemetery, 115
Newspaper Instinct, The, 167
Newton, H. Chanse, 145
Nicholas Nickleby, Dramatic version at Manchester, 154; *see also* Crummles, Vincent
Nicholson, Albert, death of, 212
— W. F., lectures by, 61, 62, 154
Nicoll, Sir Wm. Robertson, Tribute to Dickens by, 83
Nolin, Joseph, *articles by*, 44, 235
"North, Christopher," 18

Old Curiosity Shop, The, 145
Oliver Twist as a Scout Play, 280; banned from the Stage by the Censor, 160; Early editions of, 59
Only Way, The, The Story of, 23
Opinions of Dickens by famous men and women, 83, 192
Osborne, Charles C., *article by*, 27; *see also* 74
O'Thello, The, 87
Our Mutual Friend, Astronomical Error in, 59, 127

Panzetta, Mrs. G. W., Dramatic version by, of *Great Expectations*, 104
Paris, Dickens and, 142; *see also* France
Patton, Rev. J. G., lectures to Hull Branch, 61
Pedrick, F. Gale, *article by*, 167
Phelps, Wm. Lyon, writes Preface to new edition of *The Lamplighter*, 6
"Phiz," 4
Pickwick, Moses: His clock presented to Dickens House, 107
Pickwick Papers, The: Centenary of commencement of the Pickwickians' Pilgrimage, 73, 142, 251
— Comedy based on, produced in Washington, 146
— Eating and drinking in, 58
— How Dickens wrote his description of Bath for, 181, 282
— Mistaken ideas about, 253
— Pilgrimage to Rochester, 142, 223
— Place of, in literature, 93, 149; *see also* 253
— Some footnotes to, 40
Popham, H. E., book by, noticed, 208

Quiller-Couch, Sir Arthur, Tribute by, to Dickens, 192

Rann, Ernest H., book by, noticed, 147
Ransom, Mildred, *article by*, 202
Rayment, J. Herbert, President of the Sydney Branch, 84
Reader, Dickens as, 270
Reilly, Frank C., Pickwickian play by, 146; plans a theatre for Dickens plays in America, 222
Reporter, a, Dickens as, 167
Ridge, W. Pett, Tribute to Dickens by, 192; unveils Dickens's bust in Lant Street, 119
Roade, C. T., *articles by*, 110, 193, 277
Robbins, Sir Alfred, elected a Vice-President of the Fellowship, 256; Speaks at the Birthday Dinner, 79
Rochester, Pickwickian Pilgrimage to, 142, 223

Rodda, Rev. H. Owen, lectures to Plymouth Branch, 134
Roffey, W. J., *letters from*, 146, 209
"Rogues and Vagabonds of Dickens, Some," (reviewed), 175
Roll, Sir James, Bart.: presents Moses Pickwick's clock to Dickens House, 107; death of, 76
Russia, Dickens's popularity in, 218
Rust, S. J., impersonates Mr. Pickwick in Pilgrimage to Rochester, 223; leads in a debate at Hackney Branch, 60; lectures to Liverpool Branch, 118, 132

Sanders, Henry S., *article by*, 35
Sapsea Tomb, The, 177
Schoolmaster, Dickens's First, 4
Scotland Yard, 31
Scout Play, A, *Oliver Twist* as, 280
Sens, 202
Sentiment, Dickens's, 186
Shepherd, Percy, elected Sheriff of London, 8
Shorthand, Dickens and, 58, 128
Smetham, H., book by, noticed, 75
Smith, Miss Gladys, marriage of, 211
Southwell, W. S., marriage of, 211
Speaight, Frank, gives recital to Tewkesbury Branch, 136
Spencer, Walter T., new edition of book by, noticed, 143; owner of "The Empty Chair," 143
Staff, Frank, 221: *article by*, 265
Stage, the, Dickens and, 5, 13, 53, 85, 104, 116, 145, 146, 154, 160, 161, 175, 221, 222, 243, 265, 280
Stanley, Dean, Tribute by, to Dickens, 83
Stephenson, Stuart, lectures to Brisbane Branch, 60
Stevenson, Dr. Lionel, *article by*, 53
Stone, J. G. B., *letter from*, 284
Strange Gentleman, The, 87; An estimate of, 53
Strong, Aylmer, lectures to Cheltenham Branch, 212
Stryver's Chambers, 209
Stuart-Young, J. M., *see* Young, J. M. Stuart-
"Sunday Times, The," *extracts from*, 205, 218
Sunripe Cigarettes, Dickens pictures with, 118

Taine, Henri, Tribute to Dickens by, 192
Tale of Two Cities, A, Carlyle's Influence on, 197; Chosen for Special Fellowship Reading, 3; Examination in, 249; Fleet Street Taverns in, 128; Its place in Dickens's works, 185; Producing, 13; "Reviewed" by Arnold Bennett, 3; The London of, 101, 128; The Paris of, 171; *see also Frozen Deep, The*; *also Only Way, The*; *also* Stryver's Chambers
"Tatler, The," *extract from*, 11
Taverns, London, 208
Thackeray, W. M., Tribute to Dickens by, 192
"Times, The," *extract from*, 83
T. J. B., *article by*, 40; *letter from*, 58
Tolstoy, Leo, Dickens's influence on, 7; Tribute to Dickens by, 83
Tong, 259
Topography, Dickensian, 17, 31, 75, 76, 101, 107, 110, 119, 122, 128, 142, 144, 145, 147, 152, 171, 176, 177, 181, 193, 202, 203, 208, 209, 221, 223, 259, 260, 277, 282
Toots, Mr., An Acrostic to Florence Dombey, 57
Trinity Cemetery, New York, 115
Tyrrell, T. W., *article by*, 189

Van Amerongen, J. B., book by, reviewed, 116

Wade, H. G., gives recital to Winnipeg Branch, 136
Wakefield, Sir Chas. C., Bart., elected President of the Fellowship, 256; Presents the Matz Collection to Dickens House, 76, 78
Walters, J. Cuming, *articles by*, 93, 149; Tribute by, to Dickens, 83
Warren, W. B., Lectures by, 118
Washington, *Pickwick* play produced in, 146
Waugh, Arthur, *article by*, 13
W. D., *contribution by*, 104
Webling, Peggy, 220; Tribute by, to Dickens, 83
Weller, Rev. Samuel, sometime Vicar of Maidstone, 220
When Found—, 3, 73, 142, 216
Whitefield's Tabernacle, Dramatic Version of *Great Expectations* played at, 104
Whittaker, Ruth, *articles by*, 37, 241

Wild, Sir Ernest, K.C., 8 ; Presidental Address, 79 ; Presides at Dickens Birthday Dinner, 77
Williams, Orlo, book by, noticed, 6
— Phipps, lectures to Winnipeg Branch, 212
Wilson, John, 18
Wintersgill, Andrew T., *article by*, 122
Women, Dickens's portrayal of, 186
— in the Home : Part of unpublished MS. of Dickens, 106
Woodcock, W., lectures to Hatfield Branch, 131
Wrench, H., lectures to Balham Branch, 129
Wright, David, lectures to Philadelphia Branch, 134
Wulcko, C. Tyndall, *letter from*, 128

You Should Know That—, 12, 92, 170, 281
Young, J. M. Stuart-, *Acrostic by*, 57 ; *article by*, 156 ; *letters from*, 58, 283 ; novel by, noticed, 8 (*see also* 128)

Mr. Micawber makes Punch

By Fred Barnard

LIST OF ILLUSTRATIONS

Charles Dickens in 1839, *from the Painting by Daniel Maclise, R.A.* *Frontispiece*

PAGE

The Dickensian's Christmas Card 2
Dr. Manette 13
The " Dickens " Telephone Exchange, Brooklyn, N.Y. 16
Francis Jeffrey 17
Prof. John Wilson 18
The Introduction of Boz to " Christopher North," from a contemporary print 20
Sir John Martin-Harvey 23
Sir John Martin-Harvey as Sydney Carton 26
Sarah Gamp and Betsy Prig... 27
Cobley's Farm, Finchley 28
Miss Coutts (Baroness Burdett-Coutts). 29
Scotland Yard in 1766, *by Rooker* 33
Florence and Paul Dombey 35
J. P. Harley in *The Strange Gentleman* 53
A Room in Carlisle House, Soho 72
Alderman Sir Charles C. Wakefield, Bart., C.B.E. 78
Four portraits of Charles Dickens 83
W. A. Callaway, J.P. 84
Herbert J. Rayment 84
Dickens as " Bobadil " 85
Facsimile of page of MS. of *O' Thello* 88
Playbill of Early Theatricals in John Dickens's Home 89
Two portraits of Charles Dickens 92
Scenes from *Pickwick, photo by T. W. Tyrrell* 95
J. Cuming Walters 99
Scenes from *A Tale of Two Cities, photo by T. W. Tyrrell* 100
Four portraits of Charles Dickens 105
Gads Hill 111
Ordnance Terrace, Chatham 111
Corn Exchange, Rochester 112
Rochester Castle 112
Mercery Lane, Canterbury 112
Birthplace of Charles Dickens 113
The Leather Bottle, Cobham 113
Restoration House, Rochester 113
The Chalet, Gads Hill 113
At the Grave of Alfred Tennyson Dickens, New York 115
The Dickens Memorial Dining Hall at Bolton Camp, Ontario 117
J. E. McFadden 117
Miss Maud Grantham 120
The King's Head, Chigwell 123
The Old Maypole Inn at Chigwell Row 125
The late Sir Luke Fildes, R.A. 143

PAGE
The late Alfred B. Cross 146
Arthur E. Bixby 147
Pickwickian Inns, *photo by T. W. Tyrrell* 148
Town Hall, Birmingham 152
Salver presented to Dickens in Birmingham in 1853 153
The Birmingham and Midland Institute 153
Miss Annie Bennett 154
Eight portraits of Charles Dickens 156
The Empty Chair, *by Sir Luke Fildes, R.A.* 158
Grave of Charles Dickens, *by Sir Luke Fildes, R.A.* 158
Dickens's signature for his various theatrical assumptions 161
Dickens as Cap. Bobadil in " Every Man in his Humour " 164
Dickens as Cap. Coldstream in " Used Up," *by Augustus Egg, R.A.* ... 165
Seven portraits of Charles Dickens 170
Dr. Mannette 171
Dr. and Lucie Mannette 173
Jasper's Gateway, Rochester 177
Portrait of Charles Dickens 180
Four portraits of Charles Dickens 185
Four portraits of Charles Dickens 187
Two portraits of Charles Dickens 192
Clovelly 193
Pickwick Village 193
The Royal Crescent, Bath, *photo by Walter Dexter* 194
Tong Church, *photo by T. W. Tyrrell* 195
Rockingham Castle, *photo by Walter Dexter* 196
George Hotel, Grantham, *photo by Walter Dexter* 196
Seven portraits of Charles Dickens 200
Sens Cathedral 202
Rowland Hill 202
The late Albert Nicholson 212
The late B. W. Matz in 1902 216
Frank S. Johnson 219
The Commodore's Passengers when they stopped to pick up Passengers (The Centenary Pickwickian Pilgrimage to Rochester), *photo by Sports and General Press Agency Ltd.* 225
The Arrival at the Bull, Rochester, *photo by The Daily Chronicle* ... 229
Our Mr. Pickwick (Mr. S. J. Rust) 231
Portrait of Charles Dickens 235
Miss Ruth Whittaker 242
A. E. Brookes Cross 243
Admission Ticket to the performances in aid of the Guild of Literature and Art 247
J. H. McNulty 252
Little Dorrit 260
Little Dorrit in her Marshalsea Garret 261
Arthur Clennam in the Marshalsea 263
Wall of the Marshalsea with Tablet to Dickens 264
Two portraits of Charles Dickens 270

PAGE

In the Dickens Fellowship Cot at Alton Hospital for Crippled Children 271
David and Mr. Peggotty 272
Mrs. Gamp 272
Mr. and Mrs. Dombey 272
Paul Dombey 275
Dotheboys Hall, *photo by T. W. Tyrrell* 277
The Pump at Dotheboys Hall, *photo by Walter Dexter* 278
The Angel, Bury St. Edmunds, *photo by T. W. Tyrrell* 279
The House at Chertsey burgled by Bill Sikes 280

Also several Borders specially designed by Ruth Whittaker and many smaller pictures of Dickens characters, etc.

WINTER NUMBER, 1926 7

Vol. XXIII. Published 1st December No. 201

THE DICKENSIAN

EDITED BY WALTER DEXTER

A QUARTERLY MAGAZINE FOR DICKENS LOVERS

CONTENTS

THE STORY OF "THE ONLY WAY"
By Sir John Martin-Harvey

THE DURABILITY OF DICKENS
By Sir Ernest Wild, K.C.

INTRODUCING "A TALE OF TWO CITIES"
By Arthur Waugh

THE GENESIS OF MRS. GAMP
By Charles C. Osborne

DICKENS'S EDINBURGH FRIENDS
By W. Forbes Gray

SCOTLAND YARD

NOTES ON "PICKWICK"

And Other Articles

Fully Illustrated

Published by The Dickens Fellowship

The Dickens House, 48 Doughty St. London, W.C.1

PRICE ONE SHILLING NET

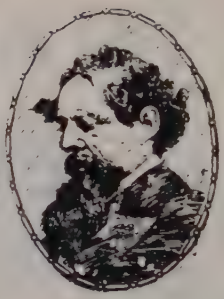

Lovers of Dickens

will be interested in the
NEW SERIES OF
BEAUTIFUL REPRODUCTIONS
of
HISTORIC PLACES FROM
DICKENS' CLASSICS
now issued with

SUNRIPE

The EXTRA Size
CIGARETTES

Extra Size & Quality Combined

10 *for* **6D**
20 *for* **1/-**

The Spinet House (R. & J. HILL, Ltd.)
Estd. over 150 Years LONDON & BIRMINGHAM.

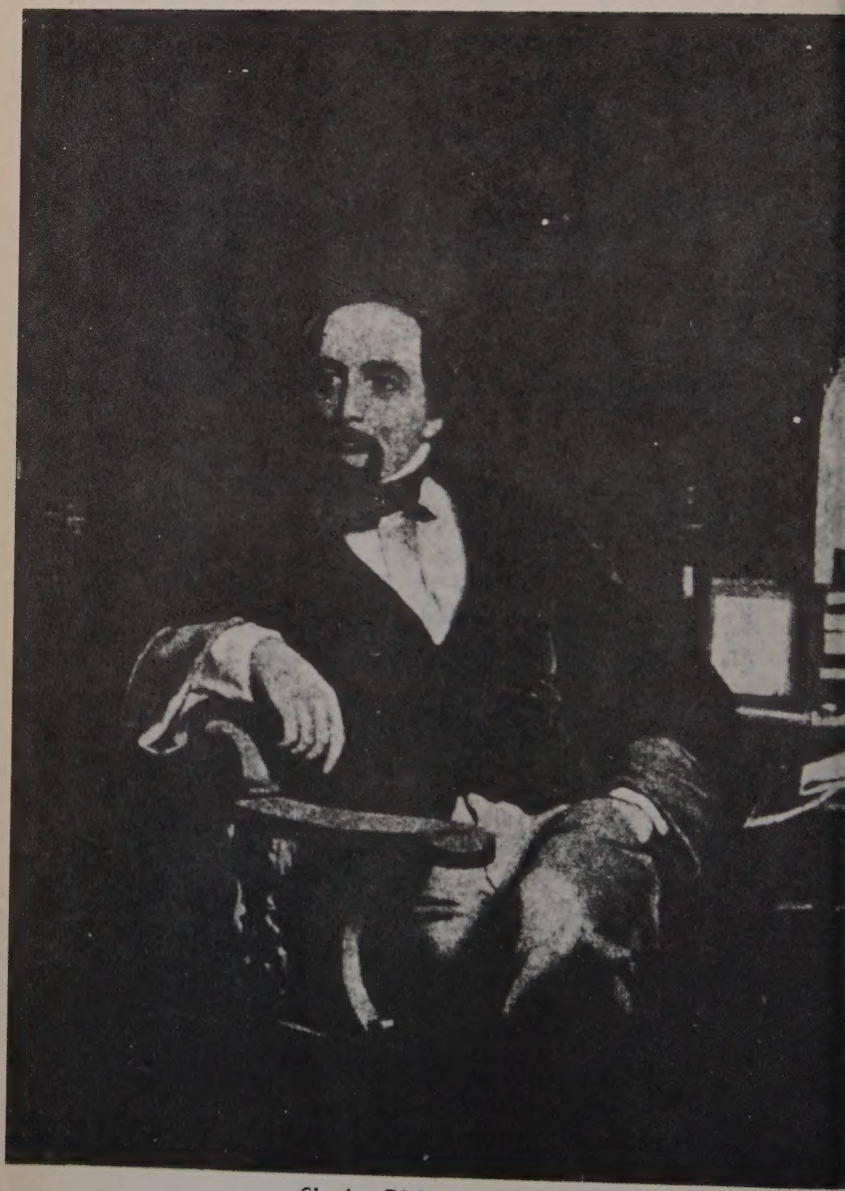

Charles Dickens in 1859

From a painting by W. P. Frith, R.A.

Exhibited at the Royal Academy 1860
Now in the Forster Collection, South Kensington Museum

THE DICKENSIAN

A Quarterly Magazine for Dickens Lovers

EDITED BY

WALTER DEXTER

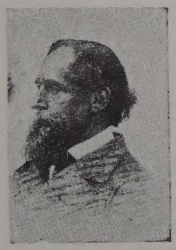

VOLUME
TWENTY-FOUR

KRAUS REPRINT
Nendeln/Liechtenstein
1971

Reprinted by permission of THE DICKENS FELLOWSHIP, London

KRAUS REPRINT
A Division of
KRAUS-THOMSON ORGANIZATION LIMITED
Nendeln/Liechtenstein
1971

Printed in Germany
Lessingdruckerei Wiesbaden